

A Land Survey of Lot 60, CRYSTAL LAND, according to the map or plat thereof as recorded in Plat Book 46, Page 26, Public Records of Pinellas County, Florida.

CRYSTAL DRIVE 60' R/W

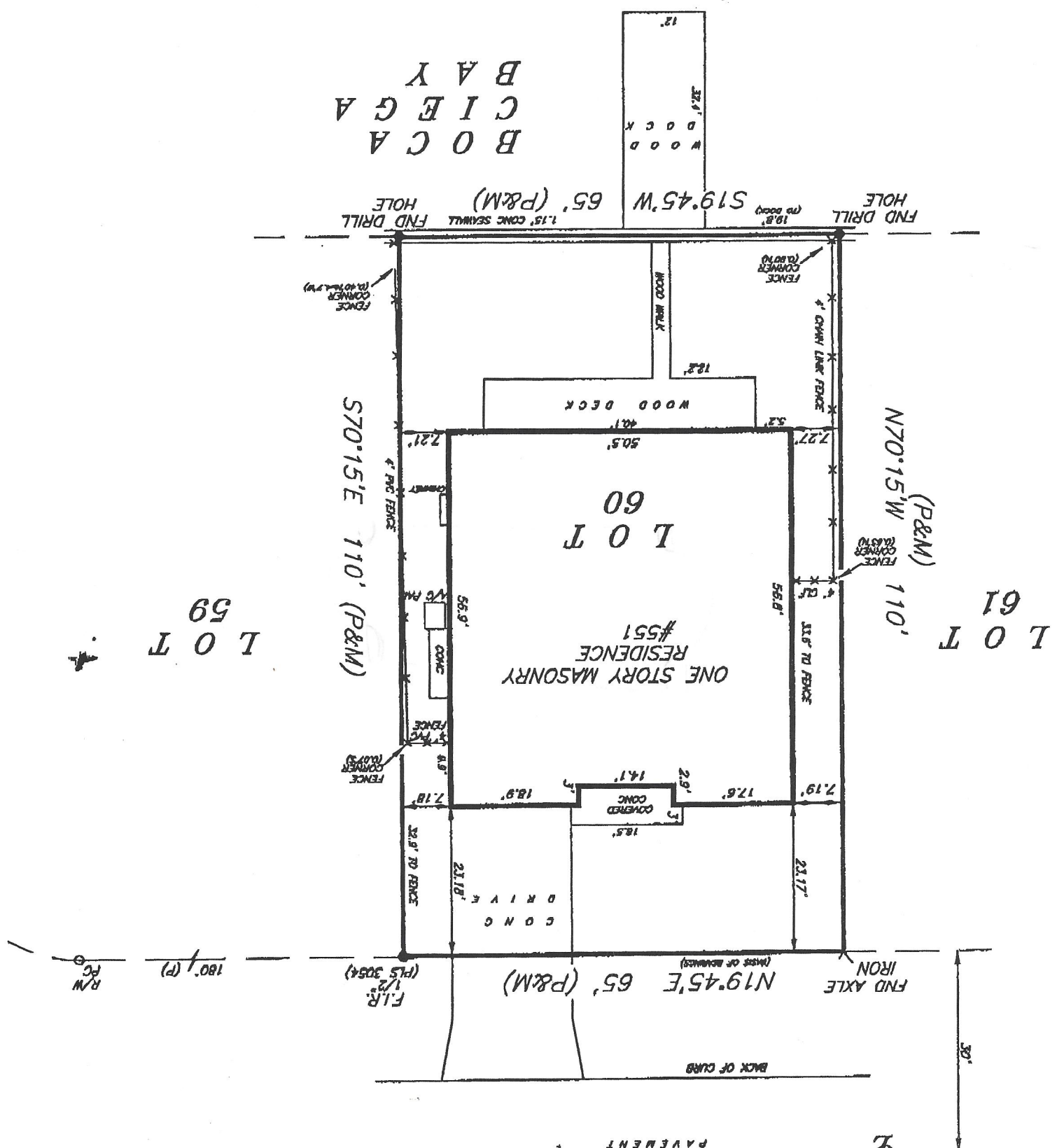

JOB NUMBER: 40665
 TELEPHONE: (727) 360-0636
 DATE OF FIELD SURVEY: 4/28/04
 SCALE: 1 INCH = 20 FEET
 DRAWN BY: DLF
 CERTIFIED TO:
 THOMAS HANCOCK AND KYLE NORBERG
 UNITED MUTUAL FUNDING CORPORATION
 AFFILIATED TITLE OF TAMPA BAY, L.L.P.
 I HEREBY CERTIFY TO THE HEREON NAMED PARTY OR PARTIES, AND ONLY TO THOSE NAMED HEREON, THAT THE BOUNDARY SURVEY REPRESENTED HEREON MEETS THE MINIMUM TECHNICAL STANDARDS AS SET FORTH BY THE FLORIDA BOARD OF PROFESSIONAL SURVEYORS AND MAPPERS IN CHAPTER 81G17-6, FLORIDA ADMINISTRATIVE CODE, PURSUANT TO FLORIDA STATUTE 472.027.
 NOTES: UNDERGROUND FOUNDATIONS AND/OR IMPROVEMENTS, IF ANY, ARE NOT SHOWN. OTHER EASEMENTS AFFECTING THIS PROPERTY MAY EXIST IN THE PUBLIC RECORDS OF THIS COUNTY, ONLY THOSE EASEMENTS KNOWN TO ME OR SUPPLIED TO ME BY THE HEREON NAMED PARTY OR PARTIES ARE DEPICTED HEREON.
 DAVID C. HARNER P.L.S.
 REGISTRATION NUMBER 2650
 4-28-04

LEGEND:
 A-ARC LENGTH ADJ-ADJACENT B.C.-BACK OF CURB CH.-CHORD LENGTH C-CALC C.L.F.-CHAINLINK FENCE OF PAVEMENT
 CONC-CONCRETE M.H.-MANHOLE C/C-COVERED CONC CL-CENTERLINE CH.BRG.-CHORD BEARING E.P.-EDGE OF PAVEMENT
 EL-ELEVATION FF-FINISHED FLOOR F.I.P.-FOUND IRON PIPE S.I.R.-SET IRON ROD 5/8" WITH CAP #2690
 F.I.R.-FOUND IRON ROD F.C.M.-FOUND CONCRETE MONUMENT M-MEASURED M.S.-METAL SHED
 D-DEED R-RECORD W/W-WING WALL W.F.-WOOD FENCE DR-DRAINAGE UT-UTILITY EASE-EASEMENT
 B.M.-BENCHMARK P.I.-POINT OF INTERSECTION P.R.M.-PERMANENT REFERENCE MONUMENT P-PLAT
 NOT VALID WITHOUT THE SIGNATURE AND THE ORIGINAL RAISED SEAL OF A FLORIDA LICENSED SURVEYOR AND MAPPER.